

# Jaleo de Jerez - Re & Li

Kastagnetten

Carretillas beidhändig

Popular

Kastagnettenstimme: Emma Maleras

Arrangement: Amparo de Triana

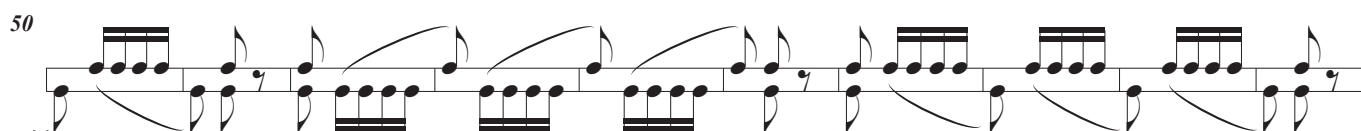
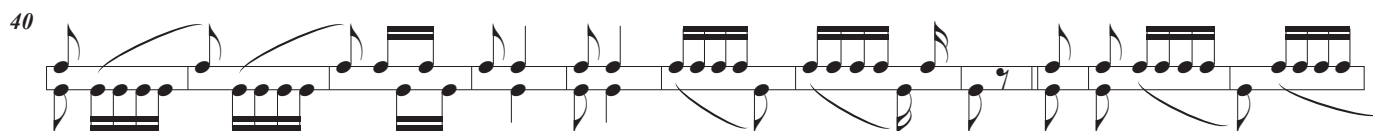
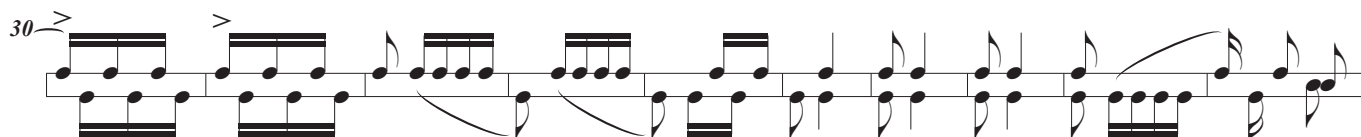
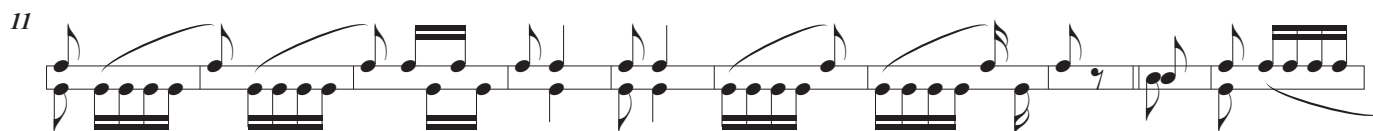
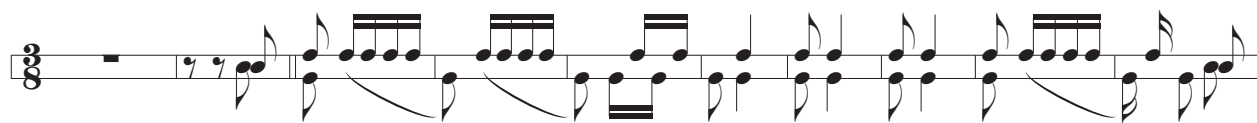

77

88

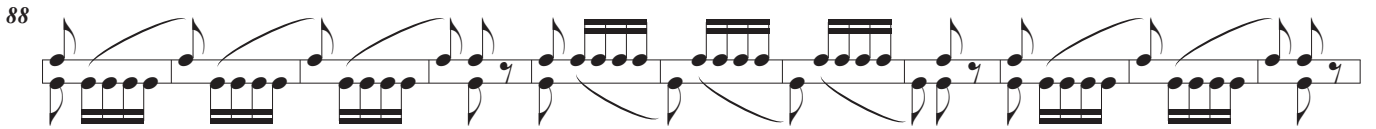

99

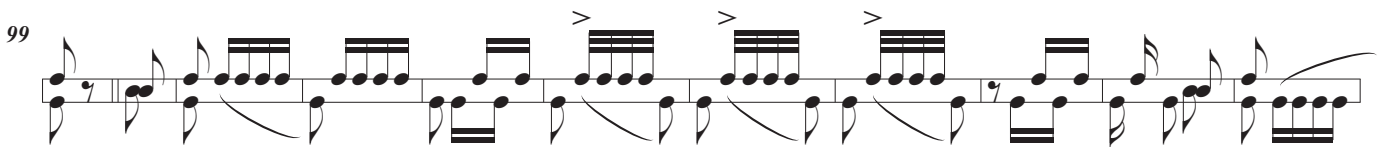

109

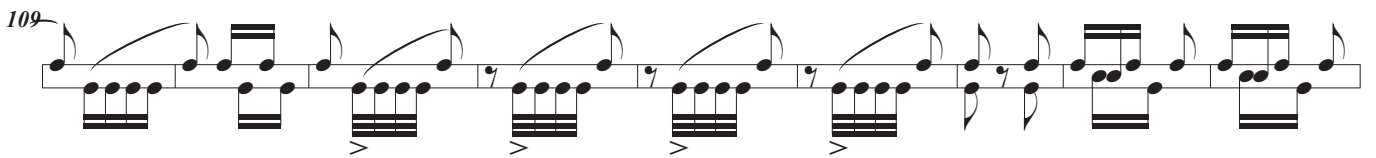

118

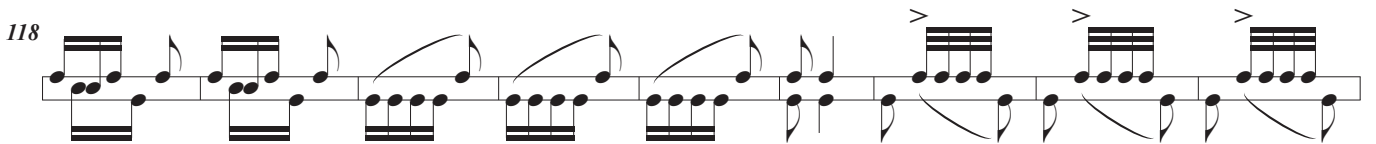

127

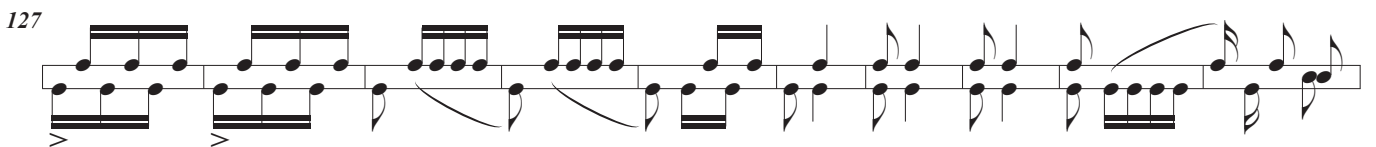

137

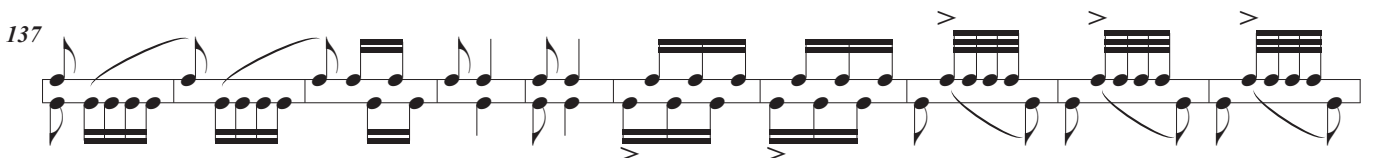

147

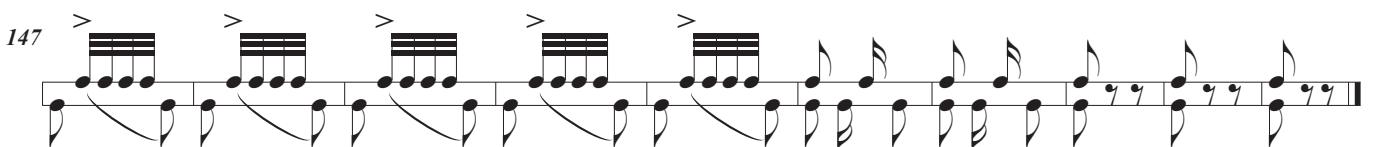
