Carretillas verschiedene Formen

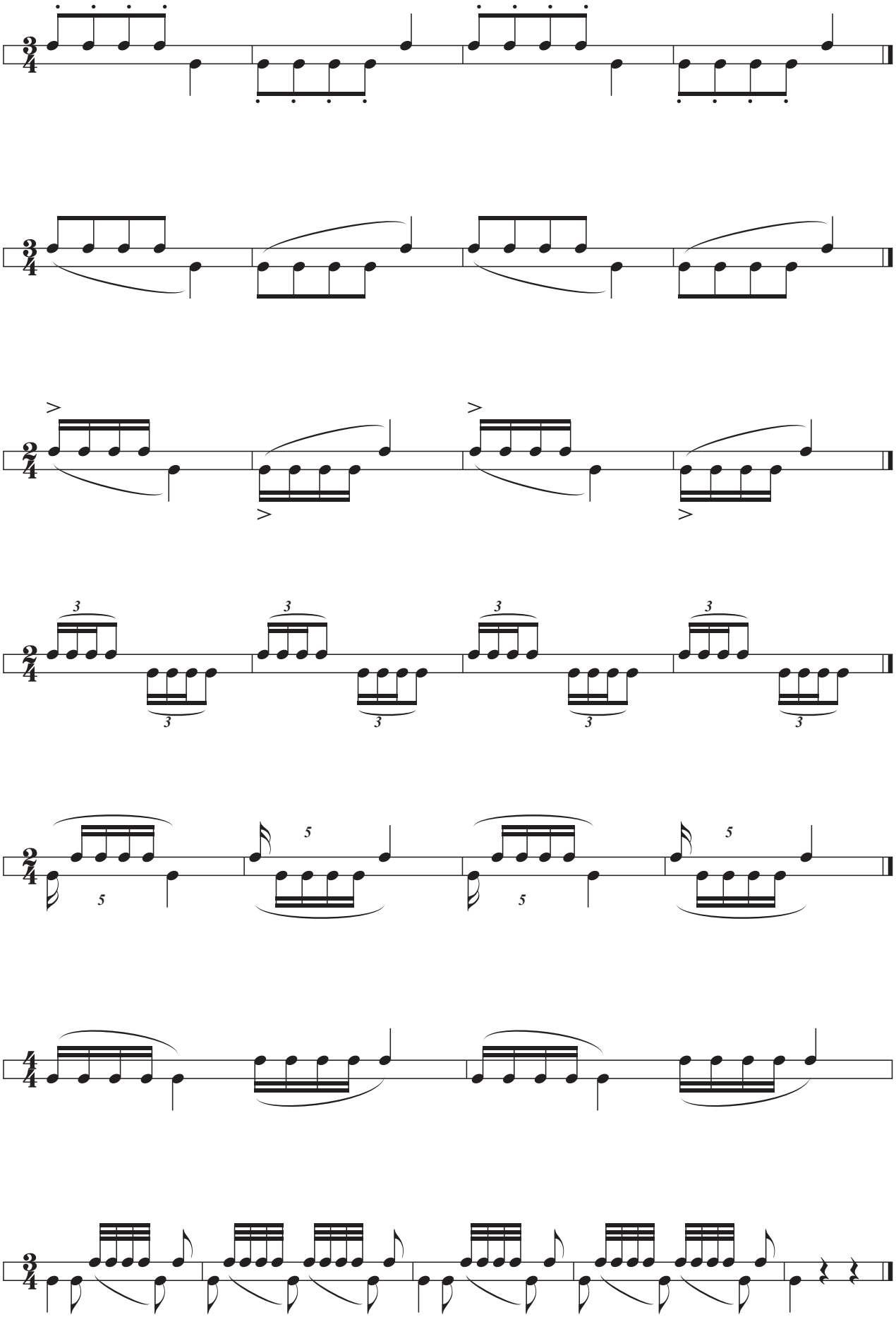

© Amparo de Triana

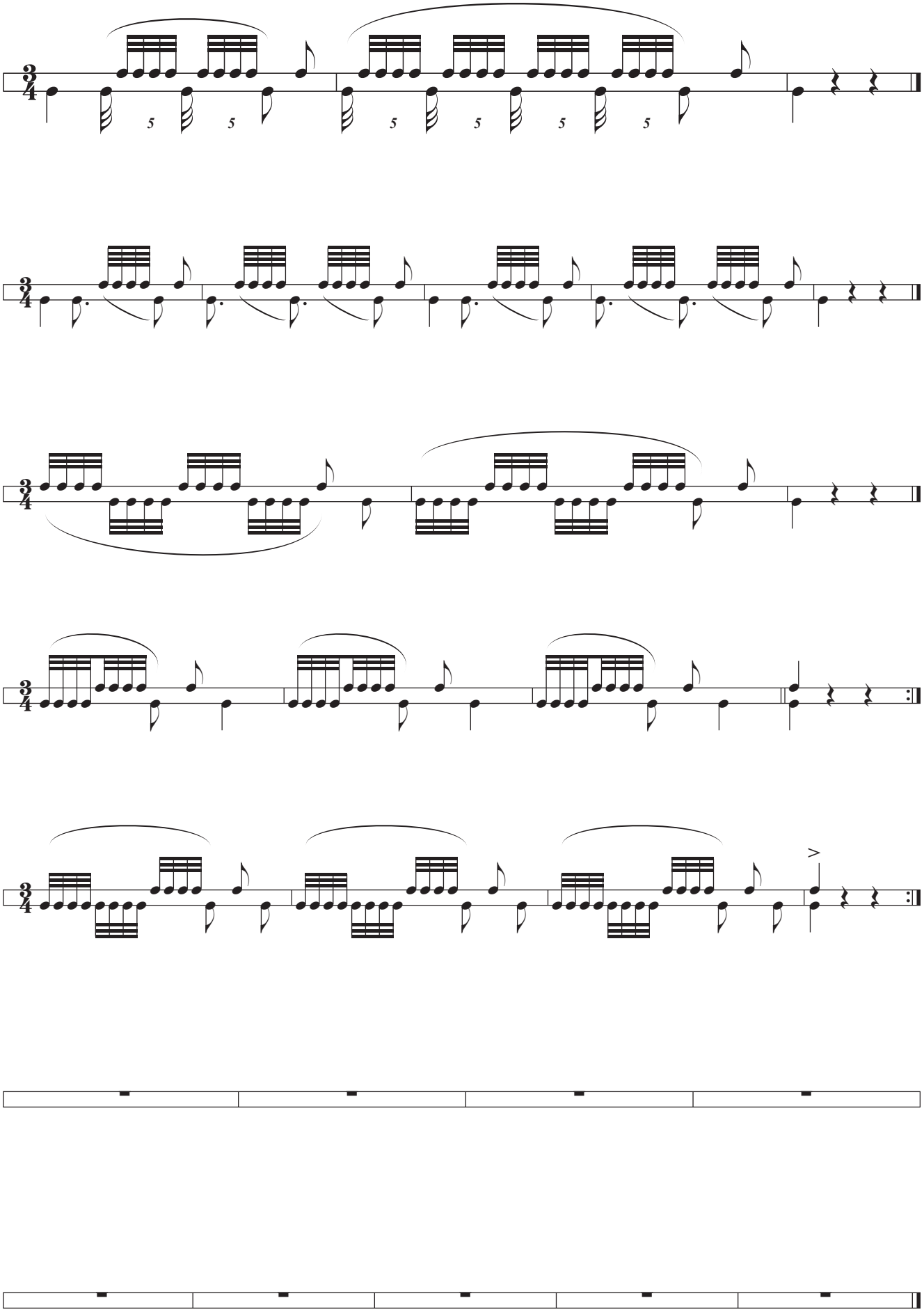

© Amparo de Triana